

# D.A.V PUBLIC SCHOOL

---

Achhua, Paliganj, Patna (Bihar)

Ph. No. 9471002207, 7909067610, E-mail: [davschoool.2013@gmail.com](mailto:davschoool.2013@gmail.com)

Website: [www.davpaliganj.in](http://www.davpaliganj.in)

(Managed by: DAV College Managing Committee, New Delhi 55)

## NOTICE

Sealed quotations are invited from reputed and experienced firm for construction of subsidiary building. Last date for receipt of Bids 31.12.2024. For more details please **contact Ph. No. 9471002207, 7909067610 & visit school website [www.davpaliganj.in](http://www.davpaliganj.in)**

**(Kumari Seema Sinha)**  
Headmistress

**(V. Anand Kumar)**  
Manager

**(R. Roy)**  
ARO, BZ-H



# D.A.V. PUBLIC SCHOOL

## Acchua, Paliganj, Patna (Bihar)

An English Medium Co-educational School Affiliated to CBSE, Delhi  
vide Affiliation No. 330945 | School Code 66667

Recognised by : Edu. Deptt., Bihar, Reg. No. PAT/RTE/PVT.SCH./329 | UDISE No. 10280200309  
Ph. : 06135-277008, 9471002207(O) | E-mail : davschoo2013@gmail.com | website : www.davpaliganj.in

Ref No. DAV P/S PALIGANJ/2024/173

Date : 09/12/2024.....

### Tender Notice

|    |                                            |                                                                                        |
|----|--------------------------------------------|----------------------------------------------------------------------------------------|
| 1. | Name of the work                           | Construction of Subsidiary building for DAV Public School, Paliganj , patna - ( Bihar) |
| 2. | Estimated Area                             | 2680.00 sq.ft.                                                                         |
| 3. | Estimated Cost                             | Rs. 20,87,290/- including GST                                                          |
| 4. | Time of Completion                         | 03 month                                                                               |
| 5. | Date of Tender Notification                | 16/12/2024 (Sixteenth December Two Thousand Twenty four)                               |
| 6. | Last Date / Time for receipt of Bids       | 31/12/2024 (Thirty first December Two Thousand Twenty Four)                            |
| 7. | Name and Address of office inviting Tender | DAV Public School, Achhua, Paliganj, Patna (Bihar) 801110.                             |
| 8. | Contact Number of Procurement office       | School's Telephone No. 7909067610 (o)<br>Principal's Mob. No. 9471002207               |

Map and other constructions details can be had from the office either Regional Office , DAV Public Schools, Bihar Zone – H, CRRC Gaya (Bihar) or from the Principal, DAV Public School, Achhua, Paliganj, Patna(Bihar).

#### FOLLOWING POINTS NEED ATTENTION

1. The lowest rate/ tender will be selected by the competent authority/ Building sub- committee, & offered rates are negotiable.
2. The work shall consist of all civil, PHE & Electrical items necessary to fully complete the said work.
3. Only the quality material (Branded Company) and standard workmanship will be acceptable.
4. The school shall not be liable to pay any tax, freight, cess etc. which has not been expressly stipulated in the quotation in the event of acceptance of the quotation. The school will deduct TDS as per rules of Income tax.
5. The undersigned does not bind himself/herself to accept the lowest quotation and reserves the right to accept the quotation in whole or in part i.e., with respect to all the article mentioned in the attached statement or in respect of one or more than one article specified on the attached statement as he/she may decide.

Contd.1/2





# D.A.V. PUBLIC SCHOOL

## Acchua, Paliganj, Patna (Bihar)

An English Medium Co-educational School Affiliated to CBSE, Delhi  
vide Affiliation No. 330945 | School Code 66667

Contd.1/2

Recognised by : Edu. Deptt., Bihar, Reg. No. PAT/RTE/PVT.SCH./329 | UDISE No. 10280200309  
Ph. : 06135-277008, 9471002207(O) | E-mail : davschooll2013@gmail.com | website : www.davpaliganj.in

Ref No. DAV P/S PALIGANJ/20.....

Date : .....

6. On acceptance of the quotation it will become a contract and the contractor shall be bound by the terms and conditions of the quotation as well contractor must fulfill the terms and conditions of Government of India/ Bihar
7. The quantity of article indicated in the attached statement may be increased or decreased at the discretion of the undersigned without assigning any reason.
8. In the event of acceptance of the quotation and placing of the order for the construction, the articles ordered for would be subjected to an inspection by the undersigned or architect and are liable to be rejected if the article supplied are not according to approved samples or do not confirm to the specification prescribed by the architect.
9. The rates quoted by the contractor shall hold goods up to finishing of the construction. No amendment will be expected in the rate of construction of any area of the building.
10. The description of the construction details can be had from the office of either Regional Office , DAV Public Schools, Bihar Zone – H, CRRC Gaya (Bihar) or from the Principal, DAV Public School, Achhua, Paliganj, Patna(Bihar).
11. The payment will be made to the contractor through A/C payee cheque after the finishing the work and duly approved by the architect.
12. Quotations which do not comply with the above conditions are liable to be rejected.
13. All disputes subject to Patna Jurisdiction only.
14. If financial bid will not justify the eligibility of the contractor then the tender will be finalized on the basis of technical bids.

( Kri Seema Sinha)  
Headmistress

(Sh. V.Anand Kumar)  
Manager

(Sh. R.Roy)  
Asstt. Regional Officer

2/2



# M/S HAPPY AND ASSOCIATES

ARCHITECTS , ENGINEERS , INTERIOR DESIGNERS

Add:- Near Hindustan Press, Cotton Mill, Gaya - 823001 (Bihar)

Mob. No. 7739269750, 700467722 / Email : happyandassociate@gmail.com, Website : www.happysgroup.com

ABSTRACT OF COST FOR CONSTRUCTION OF FOUR CLASSROOMS, A STAFF ROOM AND TWO TOILET  
AT D.A.V PUBLIC SCHOOL, PALIGANJ, BIHAR

Ref no - DAV-HA- 588

Date - 22/10/2024

|   |                                                                   | TOTAL BUILDING AREA | 2680 |      | SQFT |
|---|-------------------------------------------------------------------|---------------------|------|------|------|
| 1 | Description                                                       | quantity            | rate | unit |      |
|   | <b>Earth work And sandFilling</b>                                 |                     |      |      |      |
|   | Earth work in excavation in foundation trenches All Kinds of soil |                     |      |      |      |
|   | (3 X 10'4"8" X 2' X3')                                            | 1,885.0             |      |      | Cft  |
|   | (8 X 25'8" X 2' X3')                                              | 1,238.0             |      |      | Cft  |
|   | Supplying and Filling in plinth with local sand                   |                     |      |      |      |
|   | 3 X 10'4"8" X 1' X 3'                                             | 943.2               |      |      | Cft  |
|   | 8 X 25'8" X 1' X3'                                                | 619.2               |      |      | Cft  |
|   | 4 x 16'10" x 15'9" x 6"                                           | 531.0               |      |      | Cft  |
|   | 4 x 16'10" x 4'11" x 6"                                           | 474.0               |      |      | Cft  |
|   | 3 x 6'7" x 15'9" x 6"                                             | 159.8               |      |      | Cft  |
|   | 3 x 6'7" x 4'11" x 6"                                             | 41.0                |      |      | Cft  |
| 2 | <b>MASONARY WORK</b>                                              |                     |      |      |      |
|   | <b>brick soling in plinth</b>                                     |                     |      |      |      |
|   | 3 X 10'4"8" X 1' X 2'                                             | 629.0               |      |      | Cft  |
|   | 4 X 25'8" X 1' X 2'                                               | 205.4               |      |      | Cft  |
|   | <b>soling</b>                                                     |                     |      |      |      |
|   | 4 x 16'10" x 15'9" x 3"                                           | 267.0               |      |      | Cft  |
|   | 4 x 16'10" x 4'11" x 3"                                           | 82.0                |      |      | Cft  |
|   | 3 x 6'7" x 15'9" x 3"                                             | 79.5                |      |      | Cft  |
|   | 3 x 6'7" x 4'11" x 3"                                             | 24.6                |      |      | Cft  |
|   | <b>brick in columns from plinth to shade</b>                      |                     |      |      |      |
|   | back columns - 8 x 2' x 1' x 13'                                  | 208.0               |      |      | Cft  |
|   | front columns - 8 x 2' x 1' x 12'                                 | 192.0               |      |      | Cft  |
|   | <b>brick in walls</b>                                             |                     |      |      |      |
|   | walls- 2 x 10'4"8" x 10" x 10'                                    | 1,675.0             |      |      | Cft  |
|   | 8 x 18'8" x 10" x 11'                                             | 1,317.0             |      |      | Cft  |
| 3 | <b>openings for door and window</b>                               |                     |      |      |      |
|   | classroom windows - 9 x 5' x 5'                                   | 225.0               |      |      | sqft |
|   | classroom door - 5 x 3'6" x 7'                                    | 123.0               |      |      | sqft |
|   | toilet windows - 2 x 4' x 5'                                      | 40.0                |      |      | sqft |
|   | toilet door - 2 x 3'6" x 7'                                       | 49.0                |      |      | sqft |



|    |  |                                            |         |        |                    |
|----|--|--------------------------------------------|---------|--------|--------------------|
| 4  |  | <b>CEMENT/CONCRETE WORK</b>                |         |        |                    |
|    |  | <b>PCC WORK</b>                            |         |        |                    |
|    |  | 104'8" X 25'8" X 3"                        | 673.0   | Cft    |                    |
| 5  |  | <b>LINTEL</b>                              |         |        |                    |
|    |  | over windows - 9 x 6' x 10" x 6"           | 22.0    | Cft    |                    |
|    |  | over door - 3 x 15' x 10" x 6"             | 18.0    | Cft    |                    |
| 6  |  | <b>PLASTER</b>                             |         |        |                    |
|    |  | classroom interior - 4 x 18' x 17' x 11'   | 3,080.0 | sqft   |                    |
|    |  | toilet interior - 2 x 8' x 17' x 11'       | 1,100.0 | sqft   |                    |
|    |  | staff room - 10' x 17' x 11'               | 594.0   | sqft   |                    |
|    |  | outer walls - 152' x 11'                   | 2,728.0 | sqft   |                    |
|    |  | columns - 4 x 6' x 9'                      | 528.0   | sqft   |                    |
| 7  |  | <b>STEEL REINFORCEMENT</b>                 |         |        |                    |
|    |  | 10mm                                       | 13.0    | rods   |                    |
|    |  | 8mm                                        | 17.0    | rods   |                    |
| 8  |  | <b>IRON POLES FOR SHED</b>                 |         |        |                    |
|    |  | 29 PC 3" DIA - 18' LONG (2kg/ft)           | 1,044.0 | kg     |                    |
|    |  | 29 pc 3" DIA - 7'8" LONG (2kg/ft)          | 452.0   | kg     |                    |
|    |  | 4 pc 3" dia - 104'8" long (2kg/ft)         | 838.0   | kg     |                    |
| 9  |  | <b>COLOUR COATED METAL SHEET FOR SHED</b>  |         |        |                    |
|    |  | 4' x 12' sheet                             | 27.0    | sheets |                    |
|    |  | 4' x 8' sheet                              | 54.0    | sheets |                    |
| 10 |  | <b>TILES WORK (only in toilet)</b>         |         |        |                    |
|    |  | antiskid floor tiles for toilet            | 272.0   | sqft   |                    |
|    |  | wall tiles for toilet (7' high tiles)      | 784.0   | sqft   |                    |
| 11 |  | <b>TOILET FIXTURES</b>                     |         |        |                    |
|    |  | water closet (both boys' and girl' toilet) | 5.0     | unit   |                    |
|    |  | urinals (boys' toilet only)                | 2.0     | unit   |                    |
|    |  | wash basin                                 | 4.0     | unit   |                    |
| 12 |  | <b>PLUMBING WORK</b>                       |         |        |                    |
|    |  | taps                                       | 19.0    | unit   |                    |
|    |  | faucets                                    | 6.0     | unit   |                    |
|    |  | connectors                                 | 19.0    | unit   |                    |
|    |  | 1" dia pipeline                            | 105.0   | feet   |                    |
|    |  | 4" dia sewerage pipeline                   | 126.0   | feet   |                    |
| 13 |  | <b>ELECTRICAL WORK</b>                     |         |        |                    |
|    |  | conduits                                   | 315.0   | feet   |                    |
|    |  | wires                                      | 420.0   | feet   |                    |
|    |  | fans                                       | 9.0     | unit   |                    |
|    |  | light                                      | 34.0    | unit   |                    |
|    |  | socket                                     | 34.0    | unit   |                    |
|    |  | switch boards                              | 9.0     | unit   |                    |
| 14 |  | <b>PAINTING WORK</b>                       |         |        |                    |
|    |  | classroom and staffroom 10' high           | 2,661.0 | sqft   | excluding openings |
|    |  | toilet 3' high                             | 300.0   | sqft   | excluding openings |
|    |  | corridor and exterior                      | 2,483.0 | sqft   | excluding openings |
|    |  | door and window                            | 878.0   | sqft   | double side        |



**total quantity calculation total building - 2680 SQFT**

|    | Description                               | quantity for 1 set | unit       |
|----|-------------------------------------------|--------------------|------------|
| 1  | total soil filling                        | 2,768.2            | cft        |
| 2  | brick work                                | 3 392 0            | cft        |
|    | brick work in openings                    | 437 0              | cft        |
|    | <b>total brick work</b>                   | <b>2,955.0</b>     | <b>cft</b> |
| 3  | cement plaster (1") (1.4)                 | 642.4              | cft        |
| 4  | concrete (M20)                            | 713.0              | cft        |
| 5  | <b>total steel rods</b>                   |                    |            |
|    | 10mm                                      | 13 0               | pc         |
|    | 8mm                                       | 17 0               | pc         |
| 5  | <b>iron poles for shed</b>                | <b>2,334.0</b>     | <b>kg</b>  |
| 6  | <b>colour coated metal sheet for shed</b> |                    |            |
|    | 4'x12'                                    | 27.0               | sheets     |
|    | 4'x8'                                     | 54.0               | sheets     |
| 7  | <b>tiles in toilet</b>                    |                    |            |
|    | antiskid floor tiles                      | 272.0              | sqft       |
|    | wall tiles                                | 784.0              | sqft       |
| 8  | <b>TOILET FIXTURES</b>                    |                    |            |
|    | water closet (both boys' and girls')      | 5 0                | unit       |
|    | urinals (boys')                           | 2 0                | unit       |
|    | wash basin                                | 4 0                | unit       |
| 9  | <b>PLUMBING WORK</b>                      |                    |            |
|    | taps                                      | 9 0                | unit       |
|    | faucets                                   | 3 0                | unit       |
|    | connectors                                | 9 0                | unit       |
|    | 1" dia pipeline                           | 50 0               | feet       |
|    | 4" dia sewerage pipeline                  | 60 0               | feet       |
| 10 | <b>ELECTRICAL WORK</b>                    |                    |            |
|    | conduits                                  | 150 0              | feet       |
|    | wires                                     | 200 0              | feet       |
|    | fans                                      | 10 0               | unit       |
|    | light                                     | 34 0               | unit       |
|    | socket                                    | 34 0               | unit       |
|    | switch boards                             | 9 0                | unit       |
| 11 | <b>PAINTING WORK</b>                      |                    |            |
|    | plastic emulsion painting (interior)      | 2,646.0            | sqft       |
|    | waterproof cement paint (exterior)        | 3,350.0            | sqft       |
|    | enamel painting (door/windows)            | 811 0              | sqft       |

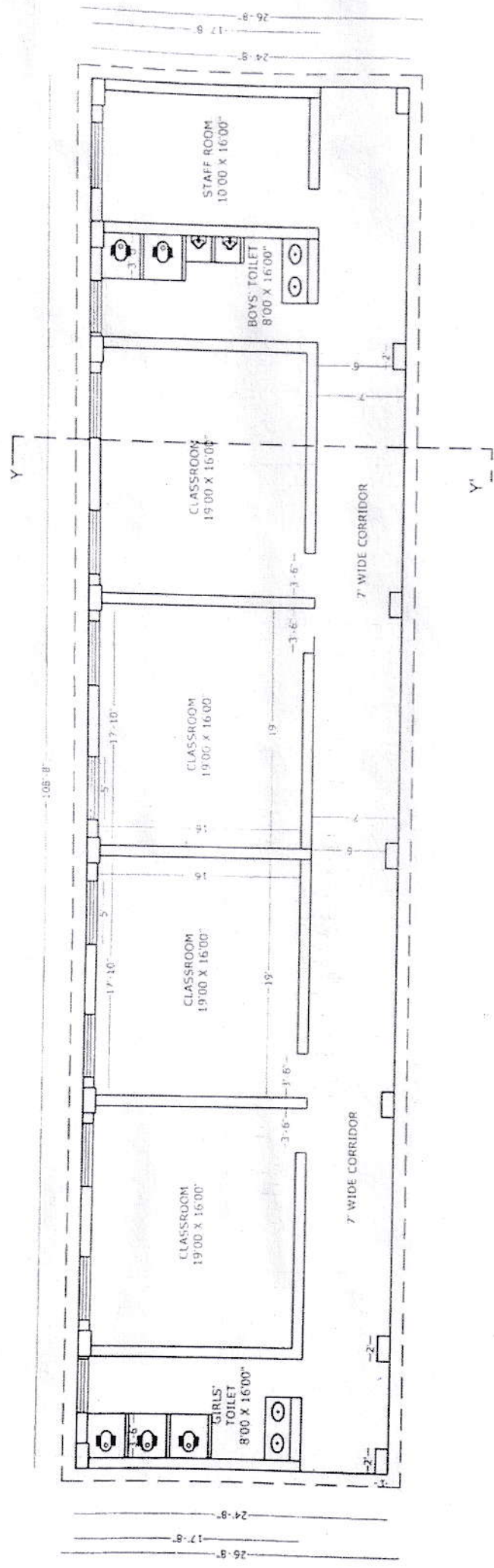

**TITLE**

**PROPOSED CLASSROOMS**

**PROJECT**

**DAV PUBLIC SCHOOL , PALIGANJ**

**ARCHITECTS**

**HAPPY & ASSOCIATES**

Add:- Near Hindustan Press, Cotton Mill,

Gaya - 823001 (Bihar)

Mob. No. 7739269750, 700467722 / Email :

happyandassociates@gmail.com



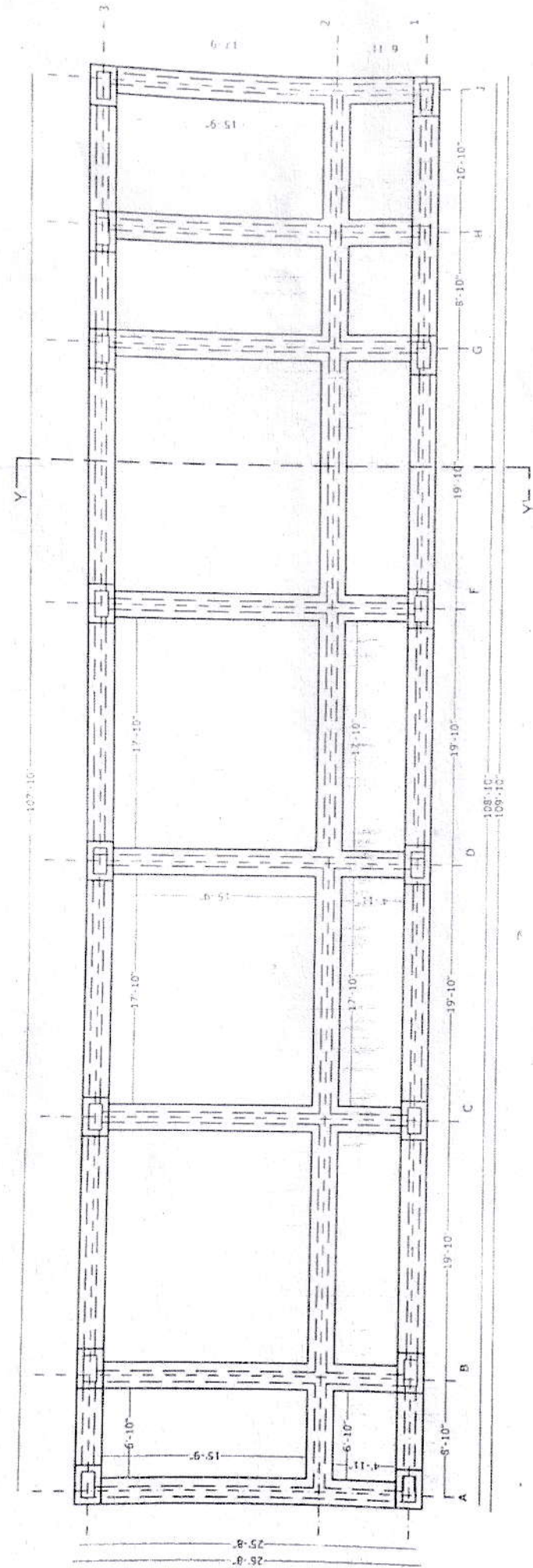

**TITLE**

FOUNDATION LAYOUT  
PROPOSED  
CLASSROOMS

**PROJECT**

DAV PUBLIC SCHOOL, PALIGANJ

**ARCHITECTS**

HAPPY & ASSOCIATES

Add: Near Hindustan Press, Cotton Mill,  
Cay. P. - 823001 (Bihar)  
Mob. No. 7739269750, 700467722 Email:  
happyandassociate@gmail.com